

**240534 PA Dept of Ag RTK Kingdom Livestock Transfer
License Applications and Inspection Reports**

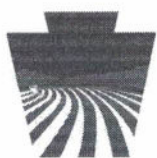

pennsylvania
DEPARTMENT OF AGRICULTURE

May 21, 2024

Ms. Jenny Stephens
Bucks County Beacon
868 West Street Road #313
Warminster PA 18974

Re: Right-to-Know Law Request No. 240534

Dear Ms. Stephens:

On May 15, 2024, the Agency Open Records Officer of the Pennsylvania Department of Agriculture (PDA) received your request for information pursuant to the Pennsylvania Right-To-Know Law, 65 P.S. §§ 67.101, et seq. (RTKL).

Your request and PDA's response are as follows:

Please consider this a formal request under Pennsylvania's Right-to-Know Law, 65 P.S. §67.101 *et seq.*, (hereinafter "RTK") for the following records, which includes records maintained in electronic format.

Request 1: Please provide a copy of all license applications, including those to renew an existing license, along with any required attachments that accompanied the license applications, submitted to the Pennsylvania Department of Agriculture to operate as dealer/hauler of animals for the time period January 1, 2018 through March 31, 2024 by:

Kingdom Livestock Transport LLC
Ephraim Stoltzfus
233 Gunhart Road, Mohnton PA 19540

PDA's Response to Request 1: Your request is granted. Attached to this response you will find the requested information for your review.

Request 2: Additionally, please provide any inspection reports, citations for failing to comply with Title 3 of the Pennsylvania Statutes, and any consent decree(s) for the period January 01, 2020 through March 31, 2024.

PDA's Response to Request 2: PDA may deny your request under the RTKL for the following reasons:

- (1) A record of an agency relating to a criminal investigation, including complaints and complainants, is exempt from disclosure pursuant to Section 67.708 (b)(16) of the Pennsylvania Right-To-Know Law, 65 P.S. §§ 67.101, et seq.
- (2) A record of an agency relating to a noncriminal investigation, including complaints and complainants, is exempt from disclosure pursuant to Section 67.708 (b)(17) of the Pennsylvania Right-To-Know Law, 65 P.S. §§ 67.101, et seq.

However, PDA has determined that in the case of this particular request, the public interest favoring access outweighs any individual, agency or public interest that may favor restriction of access, that disclosure of the records is not prohibited under Federal or State law or regulation or a judicial order or decree and that the records are not protected by a privilege.

Therefore, PDA has decided to exercise its discretion to make any otherwise exempt record accessible, *with redactions*, pursuant to Section 67.506(c) of the Pennsylvania Right-To-Know Law, 65 P.S. §§ 67.101, et seq.

To the extent that records are in the possession, custody or control of PDA, your request is granted in part and denied in part. Attached you will find inspection reports as well as any violation located for your review. PDA has withheld specific information that is exempt from disclosure by law, as follows:

- A record containing all or part of a person's Social Security number; driver's license number; personal financial information; home, cellular or personal telephone numbers; personal e mail addresses; employee number or other confidential personal identification number is exempt pursuant to Section 67.708(b)(6)(i)(A) of the Pennsylvania *Right-To-Know Law* 65 P.S. §§ 67.101, et seq.

No inspection report for 2023 and 2024 to date was found in our database. Therefore, PDA does not have those records in its possession custody or control. Pursuant to the Office of Open Records Final Decision in *Jenkins vs. Pennsylvania Department of State*, Docket # AP 2009-065, it should be noted that: "It is not a denial of access when an agency does not possess records and [there is no] legal obligation to obtain them (see, e.g. section 67.506 (d)(1))."

PDA is permitted to charge up to \$.25 cents per page for requested documents. In accordance with the policy that a fee will not be assessed when records are produced and provided electronically, or for requests of 20 or less pages, no fee is due. A link will be provided to you by separate email giving you access to the responsive records.

If you believe this response is a denial of access to records, you may file an appeal in writing to the Executive Director, Office of Open Records (OOR), 333 Market Street, 16th Floor, Harrisburg, PA 17101-2234. If you choose to file an appeal you must do so within 15 business days of the mailing date of this response.

In order to appeal, you must send to the OOR and simultaneously to me, in the same manner as the appeal is sent to the Office of Open Records (e-mail, fax, mail or hand delivery):

- 1) This response;
- 2) Your request;
- 3) The appeal form that is available on the OOR website at:
<https://www.openrecords.pa.gov/Appeals/AppealForm.cfm>

You must also include on the appeal form the reasons why you think the Agency was wrong in its response to your request and what relief or agency action you are seeking. All of the above must be submitted for your appeal to be valid.

Please let me know if you have any questions related to this response.

Very truly yours,

PENNSYLVANIA DEPARTMENT OF AGRICULTURE

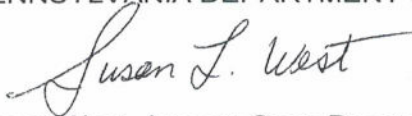
A handwritten signature in cursive script that reads "Susan L. West".

Susan West, Agency Open Records Officer
2301 North Cameron Street
Harrisburg, PA 17110
Telephone: (717) 787-5653
suewest@pa.gov

Attachment

PENNSYLVANIA DEPARTMENT OF AGRICULTURE
BUREAU OF ANIMAL HEALTH AND DIAGNOSTIC SERVICES
2301 NORTH CAMERON STREET
HARRISBURG PA 17110
PHONE: 717-772-2852
FAX: 717-787-1868

APPLICATION DOMESTIC ANIMAL DEALER & HAULER

CURRENT LICENSE NUMBER: DH02DWZA

CURRENT REGISTRATION EXPIRES: 12/31/2017

FEE: \$50.00

EACH ADDITIONAL AGENT: \$25.00

41091
41026

KINGDOM LIVESTOCK TRANSPORT LLC
233 GUNHART RD
MOHNTON, PA 19540-8205

\$100

PHONE NO. 717-471-7773

NUMBER OF VEHICLES: 4

SIGNATURE OF APPLICANT

DATE

DO YOU HAUL DEAD ANIMALS TO A COMPOST FACILITY, LANDFILL,
INCINERATOR, OR RENDERING PLANT? YES ___ NO ☒

PLEASE SIGN, DATE AND ENCLOSE THIS APPLICATION WITH YOUR CHECK,
PAYABLE TO: COMMONWEALTH OF PENNSYLVANIA. ALSO, PLEASE MAKE ANY
NECESSARY PHONE NUMBER OR ADDRESS CHANGES TO THE RIGHT OF THE
ASSOCIATED INFORMATION.

QUESTIONS OR COMMENTS MAY BE DIRECTED TO 717-772-2852

MAKE ADDITIONS AND DELETIONS TO THE FOLLOWING LIST OF AGENTS

ANDREW STOLTZFUS

SAMUEL STOLTZFUS

~~STEPHEN STOLTZFUS~~

PENNSYLVANIA DEPARTMENT OF AGRICULTURE
BUREAU OF ANIMAL HEALTH AND DIAGNOSTIC SERVICES
2301 NORTH CAMERON STREET
HARRISBURG PA 17110
PHONE: 717-772-2852
FAX: 717-787-1868

APPLICATION

DOMESTIC ANIMAL DEALER & HAULER

CURRENT LICENSE NUMBER: DH02DWZA

CURRENT REGISTRATION EXPIRES: 12/31/2018

FEE: \$50.00

EACH ADDITIONAL AGENT: \$25.00 = \$100

2130
8150

Total \$ 150—

KINGDOM LIVESTOCK TRANSPORT LLC
233 GUNHART RD
MOHNTON, PA 19540-8205

PHONE NO. 717-471-7773

NUMBER OF VEHICLES: X 6

Samuel R. Stoltzfus
SIGNATURE OF APPLICANT

1-3-18
DATE

DO YOU HAUL DEAD ANIMALS TO A COMPOST FACILITY, LANDFILL,
INCINERATOR, OR RENDERING PLANT? YES NO ✓

PLEASE SIGN, DATE AND ENCLOSE THIS APPLICATION WITH YOUR CHECK,
PAYABLE TO: COMMONWEALTH OF PENNSYLVANIA. ALSO, PLEASE MAKE ANY
NECESSARY PHONE NUMBER OR ADDRESS CHANGES TO THE RIGHT OF THE
ASSOCIATED INFORMATION.

QUESTIONS OR COMMENTS MAY BE DIRECTED TO 717-772-2852

MAKE ADDITIONS AND DELETIONS TO THE FOLLOWING LIST OF AGENTS

~~ANDREW STOLTZFUS~~

SAMUEL STOLTZFUS

Samuel K. Stoltzfus

Irvin Rudolph

Simon Vasileski

PENNSYLVANIA DEPARTMENT OF AGRICULTURE
BUREAU OF ANIMAL HEALTH AND DIAGNOSTIC SERVICES
2301 NORTH CAMERON STREET
HARRISBURG PA 17110
PHONE: 717-772-2852
FAX: 717-787-1868

ATTN:
Mary Martin

H 4036
\$125-

APPLICATION DOMESTIC ANIMAL DEALER & HAULER

CURRENT LICENSE NUMBER: DH02DWZA

CURRENT REGISTRATION EXPIRES: 12/31/2019

FEE: \$50.00

EACH ADDITIONAL AGENT: \$25.00

KINGDOM LIVESTOCK TRANSPORT LLC
233 GUNHART RD
MOHNTON, PA 19540-8205

BUREAU OF ANIMAL HEALTH
AND DIAGNOSTIC SERVICES

FEB 10 2020

RECEIVED - PDA

PHONE NO. 717-471-7773

NUMBER OF VEHICLES: 6

Samuel R. Stoltzfus
SIGNATURE OF APPLICANT

12-11-19
DATE

DO YOU HAUL DEAD ANIMALS TO A COMPOST FACILITY, LANDFILL,
INCINERATOR, OR RENDERING PLANT? YES ___ NO X

PLEASE SIGN, DATE AND ENCLOSE THIS APPLICATION WITH YOUR CHECK,
PAYABLE TO: COMMONWEALTH OF PENNSYLVANIA. ALSO, PLEASE MAKE ANY
NECESSARY PHONE NUMBER OR ADDRESS CHANGES TO THE RIGHT OF THE
ASSOCIATED INFORMATION.

QUESTIONS OR COMMENTS MAY BE DIRECTED TO 717-772-2852

MAKE ADDITIONS AND DELETIONS TO THE FOLLOWING LIST OF AGENTS

IRVIN RUDOLPH

~~SAMUEL K STOLTZFUS~~

SAMUEL STOLTZFUS

~~SIMON VASILESKI~~

Abner Lambright

pd # 4036

\$125

PENNSYLVANIA DEPARTMENT OF AGRICULTURE
BUREAU OF ANIMAL HEALTH AND DIAGNOSTIC SERVICES
2301 NORTH CAMERON STREET
HARRISBURG PA 17110
PHONE: 717-772-2852
FAX: 717-787-1868

APPLICATION DOMESTIC ANIMAL DEALER & HAULER

CURRENT LICENSE NUMBER: DH02DWZA

CURRENT REGISTRATION EXPIRES: 12/31/2020

FEE: \$50.00

EACH ADDITIONAL AGENT: \$25.00

5546
#150-

KINGDOM LIVESTOCK TRANSPORT LLC
233 GUNHART RD
MOHNTON, PA 19540-8205

PHONE NO. 717-471-7773

NUMBER OF VEHICLES: 6

Samuel R. Stoltzfus
SIGNATURE OF APPLICANT

11-25-20
DATE

DO YOU HAUL DEAD ANIMALS TO A COMPOST FACILITY, LANDFILL,
INCINERATOR, OR RENDERING PLANT? YES ___ NO ___

PLEASE SIGN, DATE AND ENCLOSE THIS APPLICATION WITH YOUR CHECK,
PAYABLE TO: COMMONWEALTH OF PENNSYLVANIA. ALSO, PLEASE MAKE ANY
NECESSARY PHONE NUMBER OR ADDRESS CHANGES TO THE RIGHT OF THE
ASSOCIATED INFORMATION.

QUESTIONS OR COMMENTS MAY BE DIRECTED TO 717-772-2852

MAKE ADDITIONS AND DELETIONS TO THE FOLLOWING LIST OF AGENTS

ABNER LAMERIGHT

IRVIN RUDOLPH

SAMUEL STOLTZFUS

Mark Loughhead

x \$25 = \$100

+ fee = \$50

\$150-

PENNSYLVANIA DEPARTMENT OF AGRICULTURE
BUREAU OF ANIMAL HEALTH AND DIAGNOSTIC SERVICES
2301 NORTH CAMERON STREET
HARRISBURG PA 17110
PHONE: 717-772-2852
FAX: 717-787-1868

1/27/22
J#7627
\$150.00
Ag

APPLICATION DOMESTIC ANIMAL DEALER & HAULER

CURRENT LICENSE NUMBER: DH02DWZA

CURRENT REGISTRATION EXPIRES: 12/31/2021

FEE: \$50.00

EACH ADDITIONAL AGENT: \$25.00

\$150

KINGDOM LIVESTOCK TRANSPORT LLC
233 GUNHART RD
MOHNTON, PA 19540-8205

PHONE NO. 717-471-7773

NUMBER OF VEHICLES: 07

[Signature]
SIGNATURE OF APPLICANT

12-22-21
DATE

DO YOU HAUL DEAD ANIMALS TO A COMPOST FACILITY, LANDFILL,
INCINERATOR, OR RENDERING PLANT? YES ___ NO X

PLEASE SIGN, DATE AND ENCLOSE THIS APPLICATION WITH YOUR CHECK,
PAYABLE TO: COMMONWEALTH OF PENNSYLVANIA. ALSO, PLEASE MAKE ANY
NECESSARY PHONE NUMBER OR ADDRESS CHANGES TO THE RIGHT OF THE
ASSOCIATED INFORMATION.

QUESTIONS OR COMMENTS MAY BE DIRECTED TO 717-772-2852

MAKE ADDITIONS AND DELETIONS TO THE FOLLOWING LIST OF AGENTS

ABNER LAMBRIGHT

IRVIN RUDOLPH

Mark ~~MIKE~~ LOUGHEED

SAMUEL STOLTZFUS

✓ 1/27/22 AP ✓

PENNSYLVANIA DEPARTMENT OF AGRICULTURE
BUREAU OF ANIMAL HEALTH AND DIAGNOSTIC SERVICES
2301 NORTH CAMERON STREET
HARRISBURG PA 17110
PHONE: 717-772-2852
FAX: 717-787-1868

APPLICATION DOMESTIC ANIMAL DEALER & HAULER

CURRENT LICENSE NUMBER: DH02DWZA

CURRENT REGISTRATION EXPIRES: 12/31/2023

FEE: \$50.00

EACH ADDITIONAL AGENT: \$25.00

Cl 1.17.24
#12891 \$200

KINGDOM LIVESTOCK TRANSPORT LLC
233 GUNHART RD
MOHNTON, PA 19540-8205

PHONE NO. 717-438-5500

NUMBER OF VEHICLES: 2 6 ✓

#1301-1306

Samuel R. Stoltzfus
SIGNATURE OF APPLICANT

12-18-23
DATE

DO YOU HAUL DEAD ANIMALS TO A COMPOST FACILITY, LANDFILL,
INCINERATOR, OR RENDERING PLANT? YES ___ NO X

PLEASE SIGN, DATE AND ENCLOSE THIS APPLICATION WITH YOUR CHECK,
PAYABLE TO: COMMONWEALTH OF PENNSYLVANIA. ALSO, PLEASE MAKE ANY
NECESSARY PHONE NUMBER OR ADDRESS CHANGES TO THE RIGHT OF THE
ASSOCIATED INFORMATION.

QUESTIONS OR COMMENTS MAY BE DIRECTED TO 717-772-2852

MAKE ADDITIONS AND DELETIONS TO THE FOLLOWING LIST OF AGENTS

ABNER LAMBRIGHT

DANIEL RIEHL

IRVIN RUDOLPH

MARK LOUGHEED

SAMUEL STOLTZFUS

Andrew Stoltzfus ✓

7 \$150

PENNSYLVANIA DEPARTMENT OF AGRICULTURE
BUREAU OF ANIMAL HEALTH AND DIAGNOSTIC SERVICES
2301 NORTH CAMERON STREET
HARRISBURG PA 17110
PHONE: 717-772-2852
FAX: 717-787-1868

CLV 130.23
#10030
\$175

APPLICATION DOMESTIC ANIMAL DEALER & HAULER

CURRENT LICENSE NUMBER: DH02DWZA

CURRENT REGISTRATION EXPIRES: 12/31/2022

FEE: \$50.00

EACH ADDITIONAL AGENT: \$25.00

KINGDOM LIVESTOCK TRANSPORT LLC
233 GUNHART RD
MOHNTON, PA 19540-8205

PHONE NO. 717-438-5500

NUMBER OF VEHICLES: _____

6

0810-0815

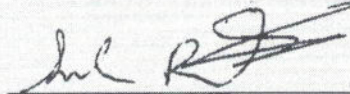

SIGNATURE OF APPLICANT

DATE

DO YOU HAUL DEAD ANIMALS TO A COMPOST FACILITY, LANDFILL,
INCINERATOR, OR RENDERING PLANT? YES ___ NO ___

PLEASE SIGN, DATE AND ENCLOSE THIS APPLICATION WITH YOUR CHECK,
PAYABLE TO: COMMONWEALTH OF PENNSYLVANIA. ALSO, PLEASE MAKE ANY
NECESSARY PHONE NUMBER OR ADDRESS CHANGES TO THE RIGHT OF THE
ASSOCIATED INFORMATION.

QUESTIONS OR COMMENTS MAY BE DIRECTED TO 717-772-2852

MAKE ADDITIONS AND DELETIONS TO THE FOLLOWING LIST OF AGENTS

ABNER LAMBRIGHT

IRVIN RUDOLPH

Mark MIKE LOUGHEED ✓

SAMUEL STOLTZFUS

Daniel Kiehl ✓



Pennsylvania
DEPARTMENT OF AGRICULTURE

BUREAU OF ANIMAL HEALTH & DIAGNOSTIC SERVICES

☐ Satisfactory ☒ Unsatisfactory
☐ Entered in Herds / Date _____

DEALER / HAULER INSPECTION FORM

DEALER / HAULER INFORMATION:

Inspection Date: 8/26/20	PDA Region: 7	County: Berks
Participant Name: Ephraim Stoltzfus	Business Name: Kingdom Livest	
Physical Address: 233 Gumbert Rd. Mohnton, PA 19540		
Mailing Address: Same as above		
Telephone: [REDACTED]	Cell:	Fax:
Email:		
Owners/Partners Names & Phone #'s:		
Name of office contact for record traces: Samuel Stoltzfus		

LICENSE / AGENT / OPERATION INFORMATION:

License #: OH 02DWZA	<input checked="" type="checkbox"/> Active <input type="checkbox"/> Expired	Expiration Date: 12/31/20	Approved tagging site: <input checked="" type="checkbox"/> Yes <input type="checkbox"/> No
Agents: (list agents) or <input type="checkbox"/> Not applicable Abner Lambright, Irvin Rudolf, Samuel Stoltzfus			
Type of Operation: <input checked="" type="checkbox"/> Dealer only <input type="checkbox"/> Hauler only <input checked="" type="checkbox"/> Dealer & Hauler <input type="checkbox"/> Hauler to slaughter only			

RECORDS INSPECTION:

Type of records kept: <input checked="" type="checkbox"/> Paper records <input type="checkbox"/> Electronic records <input type="checkbox"/> No records available		
Are records maintained for all required species, including animal descriptions, transaction dates, names, addresses, and phone numbers of consignors and consignees? <input type="checkbox"/> Yes <input checked="" type="checkbox"/> No Has information for final invoices but sources		
Information kept in records: (check all that apply) very incomplete		
<input checked="" type="checkbox"/> Date hauled/purchased/sold	<input checked="" type="checkbox"/> Animal species & breed	<input type="checkbox"/> Livestock Market name
<input type="checkbox"/> Consignor/consignee name	<input type="checkbox"/> Animal sex	<input type="checkbox"/> Livestock Market receipt/load slip
<input type="checkbox"/> Consignor/consignee address	<input type="checkbox"/> Official identification	<input type="checkbox"/> Health Certificates
<input type="checkbox"/> Phone Numbers	<input type="checkbox"/> Farm identification	<input type="checkbox"/> Slaughter Plant name
<input type="checkbox"/> Load/lot number	<input type="checkbox"/> Back tag identification	<input type="checkbox"/> Other: _____
Record keeping comments: Not sufficient not listing sources of animals just # of animals species and final destination		
Species: <input checked="" type="checkbox"/> Bovine <input type="checkbox"/> Equine <input checked="" type="checkbox"/> Caprine <input checked="" type="checkbox"/> Ovine <input checked="" type="checkbox"/> Swine <input type="checkbox"/> Poultry <input type="checkbox"/> Cervids <input type="checkbox"/> Other		
Hauls to/from: <input checked="" type="checkbox"/> Farms <input checked="" type="checkbox"/> Livestock Markets/Buying Stations <input checked="" type="checkbox"/> Slaughter <input type="checkbox"/> Other		
How does the hauler identify livestock? Has blue meat tags to apply but failed to do this w/ group of Billy's see attached		
List Livestock Markets (hauled to/from or buys/sells at): see attached		
List Slaughter plants: see attached		
Any out-of-state dealing/hauling activity? <input checked="" type="checkbox"/> Yes <input type="checkbox"/> No Describe: see attached		
ADT requirements discussed? <input checked="" type="checkbox"/> Yes <input type="checkbox"/> No		



pennsylvania
DEPARTMENT OF AGRICULTURE

BUREAU OF ANIMAL HEALTH & DIAGNOSTIC SERVICES

DEALER / HAULER INSPECTION FORM

PREMISES / VEHICLE INSPECTION:

Licensee premises appears to be in sanitary condition: ☒ Yes ☐ No ☐ NA

Vehicles used for animal transportation appear to be in sanitary condition: No vehicle present ☐ Yes ☐ No ☒ NA

Vehicles used for animal transportation are: ☒ Cleaned/scraped ☐ Disinfected

How often are vehicles: Cleaned: measure washed Disinfected: twice a week Disinfectant used: most get washed full week
- Goods wash every 2-3 weeks

DEAD ANIMAL DISPOSAL:

Dead animals are disposed of in accordance with PA Act 1996-100 sec. 2352: ☒ Yes ☐ No ☐ NA

Describe disposal methods: ☐ Burial ☒ Compost ☐ Incinerator ☐ Rendering ☐ Other

If currently using a compost pile:

1. Are there any exposed animal parts? ☐ Yes ☒ No
2. Is there any leachate? ☐ Yes ☒ No
3. Temperature of pile: _____

COMMENTS:

- disposed using disinfectant w/ clean out of trailer when doing things themselves vs Goods Wash

The PA Dealer/Hauler requirements were explained to me and I received a copy of the Domestic Animal Law, (Act of July 11, 1996 (P.L. 561, No. 100) (3 Pa.C.S.A. §§ 2301 – 2389) Subchapter D, DEALERS, AGENTS AND HAULERS OF DOMESTIC ANIMALS OR DEAD DOMESTIC ANIMALS, with definitions, and Subchapter H, Administrative Provision on 8/24/20 (date) and I understand the requirements outlined in the law.

Dealer/Hauler/Agent Signature: _____ Printed Name & Title: _____

Inspector Signature: [Signature] Printed Name & Title: Jennifer Hartlieb

ANNUAL DEALER HUALER INSPECTION KINGDOM LIVESTOCK:

Originally scheduled for 8/5/2020 Ephraim canceled last minute that morning. Decided to give him allowance for one rescheduled appointment. He complied and we were able to keep our plans and inspection on 8/26/2020.

I, Jennifer Hartlieb PDA DAHI and Lu Ann Kubicar USDA AHT met with Samuel Stoltzfus, office manager Kingdom Livestock.

We conducted a thorough look at all of Kingdom Livestock's records for the past three months (June-August).

The records showing the destination and hauling were well kept however a significant issue on record keeping for the sources of the animals hauled was noted. I issued an NOV for inadequate record keeping.

In addition, it was noted that there was no record of animals hauled and sold to Centinar Farms in NJ. We were made aware of the Kingdom Livestock's business with Centinar Farms from the New Jersey Department of Agriculture. There was no file for Centinar Farms in the records Samuel provided.

We also had documentation provided from Molly Hankey, USDA AHT, that showed untagged animals from Kingdom Livestock that went through New Holland Sale. When asked why they were untagged Samuel didn't have an answer. We asked to see his record book for tagging anything that is untagged prior to moving them and he didn't have records.

I conducted a walk through of the property and barn area prior to Lu Ann arriving. It appeared that at the time of inspection their compost pile was sufficiently covered and that dead animals were disposed of correctly.

I did note on a barn walk through a pen of adult billy goats (approximately 120) that were all not tagged. Samuel responded when questioned that they are too wild to get a hold of and even loading is an issue. They came from Texas. Please refer to picture 1 and picture 2.

There was not enough space on the inspection form to list all of the farms, sale barns, auctions, and live markets they deal with. Please see the list below of businesses and individuals they dealt with between (June-August 2020)

Al Jazera, Amana Foods, Astoria, Biet Almqdias Live market, Black Horse Farm, Brook Meadow Farm, C Hostetter Trucking, Dennis, Dersel LLC, Elbodia, ENA, Fernando Valencia, Halal Live Poultry, Harb Farms, Island Live, Jackson Live Poultry, Jamaica Live Poultry, Jana Food, JR live Poultry, Kamaron Sawar, Live Poultry, Macca Live, Mana Farm, Marra Mountin, Martins Custom Butchering, New Atlantic Halal, New Holland, Noor Live Poultry, One Stop, Philly Live Market,

Dealing and Hauling list continued June-August 2020

Saba Live Poultry, Salahi Live Poultry, Samuel Zook, Samuel Stoltzfus, Springfield Halal, Tina Live Poultry, Trenton Live Poultry, United Halal, USA packing Corp, Victoria Livestock, and Zemzem

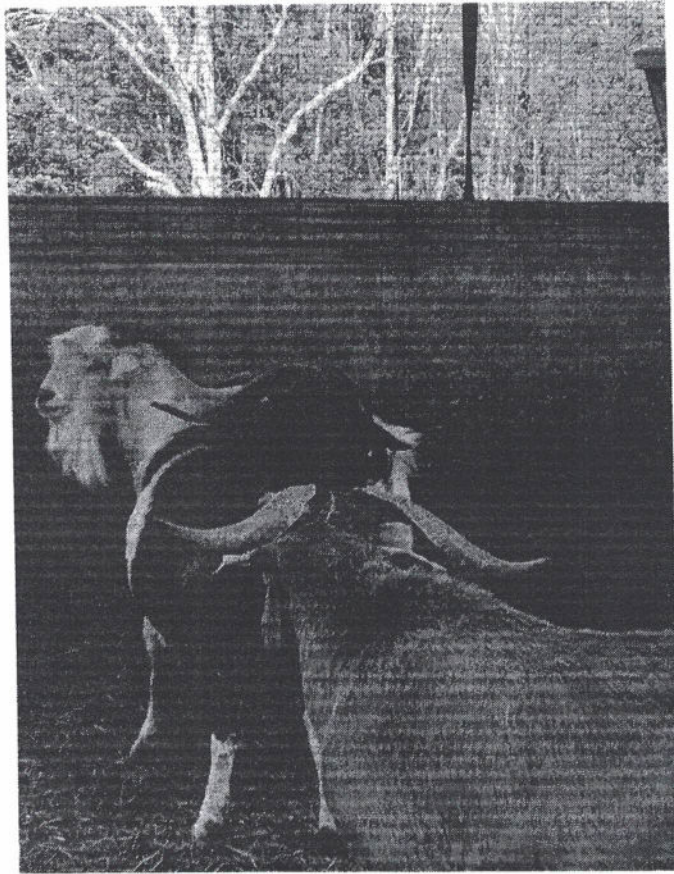

Picture 1:



Picture 2



COMMONWEALTH OF PENNSYLVANIA
PENNSYLVANIA DEPARTMENT OF AGRICULTURE
BUREAU OF ANIMAL HEALTH AND DIAGNOSTIC SERVICES

WARNING NOTICE OF VIOLATION

NAME OF RESPONSIBLE PARTY: <u>Edraim Stoltzfus</u>			
ADDRESS OF RESPONSIBLE PARTY: <u>233 Gumbart Rd. Mohnton</u>			
LOCATION OF OFFENSE (if different from above): <u>[REDACTED]</u>		DATE OF OFFENSE: <u>8/26/20</u>	TIME: <u>9AM</u>
COUNTY: <u>Berks</u>	TOWNSHIP: <u>Robeson</u>	REGION: <u>7</u>	

☐ FAILURE/REGULATION VIOLATED (check all that apply):

Title ☐ 3 Pa.C.S.A. or ☐ 3 P.S. Section _____
7 Pa Code Section _____ Subsection _____

- ☐ Failure to comply with a Quarantine Order (3 PA C.S.A. 2329(f))
 - ☐ General Quarantine Order; Chronic Wasting Disease Program Requirements for Herd Certification Program and Herd Monitoring Program [44 Pa.B. 2249] [Saturday, April 12, 2014]
 - ☐ Interstate/International Quarantine Order; Avian Influenza [43 Pa.B. 18] [Saturday, January 5, 2013]
 - ☐ Interstate/International and General Quarantine Order; Virus Control for Highly Pathogenic Avian Influenza Poultry at Competitions, Shows, Fairs and Exhibitions [47 Pa.B. 1857] [Saturday, April 1, 2017]
 - ☐ Interstate and General Quarantine Order; Virus Control for Highly Pathogenic Avian Influenza Vehicle, Container and Material Standards [45 Pa.B. 4930] [Saturday, August 22, 2015]
 - ☐ Interstate Quarantine Order; Virus Control for Highly Pathogenic Avian Influenza for Live Bird Market and Breaker Eggs [45 Pa.B. 3224] [Saturday, June 20, 2015]
 - ☐ Scrapie General Quarantine Order [36 Pa.B. 4734] [Saturday, August 26, 2006]
 - ☐ Interstate/International and General Quarantine Order; Importation and Intrastate Movement of Swine [39 Pa.B. 5442] [Saturday, September 19, 2009]
 - ☐ Special Quarantine for Dangerous Transmissible Disease (rabies or other)
 - ☐ Other (name of applicable QO) _____
- ☐ Failure to dispose of dead domestic animals properly (3 PA C.S.A. 2352)
- ☒ Failure to comply with the requirements of a Domestic Animal Dealer and Hauler License (3PA C.S.A. Subchapter D)
- ☐ Failure to comply with the requirements of a Cervidae Livestock Operation (3 PA C.S.A. Subchapter G.1)
- ☐ Failure to meet health requirements for import and intrastate transportation of animals (PA B. No. 271 Jun 97, Title 7 Ch. 3)
- ☐ Other: _____

NATURE OF OFFENSE: Failure to keep adequate and ongoing records of animals origins.

CORRECTIVE ACTION REQUIRED: Need to include sources for all animals handled for traceability as part of ongoing record keeping.

DATE OF RE-INSPECTION FOR COMPLIANCE (if applicable): To be determined

SIGNATURE OF BAHDS OFFICIAL: <u>[Signature]</u>	PRINTED NAME: <u>Jennifer Hutter</u>	BADGE #: <u>AHE 7884</u>	DATE: <u>9/3/20</u>
--	---	-----------------------------	------------------------

This Notice of Violation is neither an order nor any other final action of the Department. It neither imposes nor waives any enforcement action available to the Department under the Domestic Animal Law or any of the Department's statutes. If the Department determines that an enforcement action is appropriate, you will be notified of the action. The Domestic Animal Law, at section 2383 (3Pa.C.S.A. §2383), establishes both criminal and civil penalties which the Department may impose.



pennsylvania
DEPARTMENT OF AGRICULTURE

BUREAU OF ANIMAL HEALTH & DIAGNOSTIC SERVICES

☐ Satisfactory ☒ Unsatisfactory

☒ Entered in Herds / Date _____

DEALER / HAULER INSPECTION FORM

DEALER / HAULER INFORMATION:

Inspection Date: 2/10/21	PDA Region: 7	County: Berks
Participant Name: Ephraim Z. Spitzkis	Business Name: Kingdom Livestock Transport LLC	
Physical Address: 233 Goshert Rd. Mahan, PA 19540		
Mailing Address: Same as above		
Telephone: [REDACTED]	Cell: [REDACTED]	Fax: [REDACTED]
Email: [REDACTED]		
Owners/Partners Names & Phone #'s:		
Name of office contact for record traces:		

LICENSE / AGENT / OPERATION INFORMATION:

License #: DH 02DWZA	<input checked="" type="checkbox"/> Active <input type="checkbox"/> Expired	Expiration Date: 12/31/21	Approved tagging site: <input type="checkbox"/> Yes <input checked="" type="checkbox"/> No
Agents: (list agents) or <input type="checkbox"/> Not applicable <i>should be Mark</i> <i>Abner Lambright, Irvin Rudolph, Mike Lehigh, Samuel Spitzkis</i>			
Type of Operation: <input type="checkbox"/> Dealer only <input type="checkbox"/> Hauler only <input checked="" type="checkbox"/> Dealer & Hauler <input type="checkbox"/> Hauler to slaughter only			

RECORDS INSPECTION:

Type of records kept: <input checked="" type="checkbox"/> Paper records <input checked="" type="checkbox"/> Electronic records <input type="checkbox"/> No records available		
Are records maintained for all required species, including animal descriptions, transaction dates, names, addresses, and phone numbers of consignors and consignees? <input type="checkbox"/> Yes <input checked="" type="checkbox"/> No <i>significant improvement from last inspection - more involved contactation</i>		
Information kept in records: (check all that apply) <i>item and class - all had notes to identify the source date of recordation</i>		
<input checked="" type="checkbox"/> Date hauled/purchased/sold	<input checked="" type="checkbox"/> Animal species & breed	<input checked="" type="checkbox"/> Livestock Market name
<input checked="" type="checkbox"/> Consignor/consignee name	<input type="checkbox"/> Animal sex	<input type="checkbox"/> Livestock Market receipt/load slip
<input type="checkbox"/> Consignor/consignee address - usually	<input type="checkbox"/> Official identification	<input type="checkbox"/> Health Certificates
<input type="checkbox"/> Phone Numbers - usually	<input type="checkbox"/> Farm identification - for FI included	<input checked="" type="checkbox"/> Slaughter Plant name
<input type="checkbox"/> Load/lot number	<input type="checkbox"/> Back tag identification	<input type="checkbox"/> Other: _____
Record keeping comments: <i>all kept in barn</i>		
Species: <input checked="" type="checkbox"/> Bovine <input type="checkbox"/> Equine <input checked="" type="checkbox"/> Caprine <input checked="" type="checkbox"/> Ovine <input type="checkbox"/> Swine <input checked="" type="checkbox"/> Poultry <input type="checkbox"/> Cervids <input type="checkbox"/> Other		
Hauls to/from: <input checked="" type="checkbox"/> Farms <input checked="" type="checkbox"/> Livestock Markets/Buying Stations <input checked="" type="checkbox"/> Slaughter <input checked="" type="checkbox"/> Other <i>LBS</i>		
How does the hauler identify livestock? <i>by pens in barn</i>		
List Livestock Markets (hauled to/from or buys/sells at): <i>NHSS - for sec records reviewed</i>		
List Slaughter plants: <i>many - sec records</i>		
Any out-of-state dealing/hauling activity? <input checked="" type="checkbox"/> Yes <input type="checkbox"/> No Describe: <i>extra - sec records / prior inspection</i>		
ADT requirements discussed? <input type="checkbox"/> Yes <input checked="" type="checkbox"/> No		

all kept in barn appear to be tagged - either w/ pin tags or blue tags

DEALER / HAULER INSPECTION FORM

PREMISES / VEHICLE INSPECTION:

Licensee premises appears to be in sanitary condition: ☒ Yes ☐ No ☐ NA

Vehicles used for animal transportation appear to be in sanitary condition: *not checked today* ☐ Yes ☐ No ☐ NA

Vehicles used for animal transportation are: ☒ Cleaned/scraped ☐ Disinfected

How often are vehicles: Cleaned: _____ Disinfected: _____ Disinfectant used: _____

DEAD ANIMAL DISPOSAL:

Dead animals are disposed of in accordance with PA Act 1996-100 sec. 2352: ☒ Yes ☐ No ☐ NA

Describe disposal methods: ☐ Burial ☒ Compost ☐ Incinerator ☐ Rendering ☐ Other

If currently using a compost pile:

- Are there any exposed animal parts? ☒ Yes ☐ No — *photos*
- Is there any leachate? ☐ Yes ☐ No — *hard to tell - smell some some liquid under piles but mostly sawdust - may be containing*
- Temperature of pile: *N/A*

COMMENTS:

Ephraim & Son's 5011 2nd Street as well as Lauren Weiss, LV Animal Health & Rebecca Davidson USDA

Lauren discussed OSS with him

received records in photos after visit - much better than previously

Had some follow up questions to understand better + also had to ask for some contact info

signing in inventory, but they did have it. Next step will be to work on OSS.

Not sure about CVI for imports USDA looking at that angle. Most recent comments apply to have been → slaughter

(New for 2019) Would hauler be willing to be placed on an emergency contact list indicating willingness to be contacted to help in the event of an emergency involving domestic animals when hauling is needed (such as an accident or other emergency)?

Yes ☐ (If yes, please notify Dr. Weiss) No ☒

The PA Dealer/Hauler requirements were explained to me and I received a copy of the Domestic Animal Law, (Act of July 11, 1996 (P.L. 561, No. 100) (3 Pa.C.S.A. §§ 2301 – 2389) Subchapter D, DEALERS, AGENTS AND HAULERS OF DOMESTIC ANIMALS OR DEAD DOMESTIC ANIMALS, with definitions, and Subchapter H, Administrative Provision on *previously* (date) and I understand the requirements outlined in the law.

Dealer/Hauler/Agent Signature: _____ Printed Name & Title: _____

Inspector Signature: *[Signature]* Printed Name & Title: *Aliza Simon*



pennsylvania
DEPARTMENT OF AGRICULTURE

BUREAU OF ANIMAL HEALTH & DIAGNOSTIC SERVICES

☒ Satisfactory ☐ Unsatisfactory
☒ Entered in Herds / Date 2/8/22

DEALER / HAULER INSPECTION FORM

DEALER / HAULER INFORMATION:

Inspection Date: 2/3/22 PDA Region: 7 County: Berks
Participant Name: Kingdom Limestone / Ephraim Stoltzfus Business Name: Kingdom Limestone
Physical Address: 233 Gunhart Rd, Mohnton, PA 19540
Mailing Address: Same as above
Telephone: Cell: [REDACTED] Fax: [REDACTED] Email: [REDACTED]
Owners/Partners Names & Phone #'s:
Name of office contact for record traces: Ephraim Stoltzfus or Samuel

LICENSE / AGENT / OPERATION INFORMATION:

License #: DH020W2A ☒ Active ☐ Expired Expiration Date: Approved tagging site: ☒ Yes ☐ No
Agents: (list agents) or ☐ Not applicable
Abner Lambright, Ervin Rudolf, Mike Loyhead and Samuel Stoltzfus
Type of Operation: ☐ Dealer only ☐ Hauler only ☒ Dealer & Hauler ☐ Hauler to slaughter only

RECORDS INSPECTION:

Type of records kept: ☒ Paper records ☒ Electronic records ☐ No records available
Are records maintained for all required species, including animal descriptions, transaction dates, names, addresses, and phone numbers of consignors and consignees? ☒ Yes ☐ No
Information kept in records: (check all that apply)
☒ Date hauled/purchased/sold ☐ Animal species & breed ☐ Livestock Market name
☒ Consignor/consignee name ☐ Animal sex ☐ Livestock Market receipt/load slip
☒ Consignor/consignee address ☐ Official identification ☐ Health Certificates
☐ Phone Numbers ☐ Farm identification ☐ Slaughter Plant name
☒ Load/lot number ☐ Back tag identification ☐ Other:
Record keeping comments: spot checked records from January '22 and December '21 putting note on bills where animal sourced. Also, keeps note of former name when sourced from one of their local farming agreements
Species: ☒ Bovine ☐ Equine ☒ Caprine ☒ Ovine ☒ Swine ☐ Poultry ☐ Cervids ☐ Other
Hauls to/from: ☒ Farms ☒ Livestock Markets/Buying Stations ☐ Slaughter ☐ Other
How does the hauler identify livestock? come tagged as Kingdom Limestone uses blue meat tags issued USDA
List Livestock Markets (hauled to/from or buys/sells at): has record book
List Slaughter plants: record book
Any out-of-state dealing/hauling activity? ☒ Yes ☐ No Describe:
ADT requirements discussed? ☒ Yes ☐ No



Pennsylvania

DEPARTMENT OF AGRICULTURE

BUREAU OF ANIMAL HEALTH & DIAGNOSTIC SERVICES

DEALER / HAULER INSPECTION FORM

PREMISES / VEHICLE INSPECTION:

Licensee premises appears to be in sanitary condition:

☒ Yes ☐ No ☐ NA

Vehicles used for animal transportation appear to be in sanitary condition:

☒ Yes ☐ No ☐ NA

Vehicles used for animal transportation are: ☒ Cleaned/scraped ☒ Disinfected

How often are vehicles: Cleaned: 1 per week Disinfected: 1 month

Disinfectant used:

- if going to farm disinfect each time
- good wash winter

DEAD ANIMAL DISPOSAL:

Dead animals are disposed of in accordance with PA Act 1996-100 sec. 2352:

☒ Yes ☐ No ☐ NA

Describe disposal methods: ☐ Burial ☒ Compost ☐ Incinerator ☐ Rendering ☐ Other

If currently using a compost pile:

1. Are there any exposed animal parts? ☐ Yes ☒ No

2. Is there any leachate? ☐ Yes ☐ No

3. Temperature of pile:

- not normally had a lot of rain

COMMENTS:

- Notified prior to inspection about running out of blue meat tags yesterday. Was able to supply Kingdom Livestock w/ box from USDA
- went over importance of ordering ahead because its their requirement to place tags.
- Tag all untagged while I was there w/ tags bought recorded in barn.

The PA Dealer/Hauler requirements were explained to me and I received a copy of the Domestic Animal Law, (Act of July 11, 1996 (P.L. 561, No. 100) (3 Pa.C.S.A. §§ 2301 - 2389) Subchapter D, DEALERS, AGENTS AND HAULERS OF DOMESTIC ANIMALS OR DEAD DOMESTIC ANIMALS, with definitions, and Subchapter H, Administrative Provision on 2/19/82 (date) and I understand the requirements outlined in the law.

Dealer/Hauler/Agent Signature: Ephraim 2 Shultz

Printed Name & Title: Jennifer Hartzel

Inspector Signature: [Signature]

Printed Name & Title: Jennifer Hartzel



pennsylvania
DEPARTMENT OF AGRICULTURE

BUREAU OF ANIMAL HEALTH & DIAGNOSTIC SERVICES

☒ Satisfactory ☐ Unsatisfactory
☐ Entered in Herds / Date _____

DEALER / HAULER INSPECTION FORM

DEALER / HAULER INFORMATION:

Inspection Date: 6/16/2021	PDA Region: 7	County: Berks
Participant Name: Ephraim Stoltzfus	Business Name: Kingdom Live Stock	
Physical Address: 233 Gunhart Rd. Mahanston, PA 19540		
Mailing Address: same as above		
Telephone: [REDACTED]	Cell: [REDACTED]	Fax: [REDACTED] Email: [REDACTED]
Owners/Partners Names & Phone #'s:		
Name of office contact for record traces:		

LICENSE / AGENT / OPERATION INFORMATION:

License #: DH020WZA	<input checked="" type="checkbox"/> Active <input type="checkbox"/> Expired	Expiration Date: 12/31/2021	Approved tagging site: <input type="checkbox"/> Yes <input type="checkbox"/> No
Agents: (list agents) or <input type="checkbox"/> Not applicable Abner Lambright, Irvin Rudolf, Mike Loughheed, Samuel Stoltzfus			
Type of Operation: <input type="checkbox"/> Dealer only <input type="checkbox"/> Hauler only <input checked="" type="checkbox"/> Dealer & Hauler <input type="checkbox"/> Hauler to slaughter only			

RECORDS INSPECTION:

Type of records kept: <input checked="" type="checkbox"/> Paper records <input checked="" type="checkbox"/> Electronic records <input type="checkbox"/> No records available
Are records maintained for all required species, including animal descriptions, transaction dates, names, addresses, and phone numbers of consignors and consignees? <input checked="" type="checkbox"/> Yes <input type="checkbox"/> No
Information kept in records: (check all that apply)
<input checked="" type="checkbox"/> Date hauled/purchased/sold <input checked="" type="checkbox"/> Consignor/consignee name <input checked="" type="checkbox"/> Consignor/consignee address <input checked="" type="checkbox"/> Phone Numbers <input type="checkbox"/> Load/lot number <input checked="" type="checkbox"/> Animal species & breed <input type="checkbox"/> Animal sex <input type="checkbox"/> Official identification <input type="checkbox"/> Farm identification <input type="checkbox"/> Back tag identification <input type="checkbox"/> Livestock Market name <input type="checkbox"/> Livestock Market receipt/load slip <input type="checkbox"/> Health Certificates <input type="checkbox"/> Slaughter Plant name <input checked="" type="checkbox"/> Other: Premise ID
Record keeping comments: Improved -> recent slips all had source listed Added statement on bottom of form w/ their Premise ID and for Slaughter only
Species: <input checked="" type="checkbox"/> Bovine <input type="checkbox"/> Equine <input type="checkbox"/> Caprine <input type="checkbox"/> Ovine <input type="checkbox"/> Swine <input type="checkbox"/> Poultry <input type="checkbox"/> Cervids <input type="checkbox"/> Other
Hauls to/from: <input checked="" type="checkbox"/> Farms <input checked="" type="checkbox"/> Livestock Markets/Buying Stations <input type="checkbox"/> Slaughter <input type="checkbox"/> Other
How does the hauler identify livestock? official ID; have been keeping record of the tags app
List Livestock Markets (hauled to/from or buys/sells at): NHSS, San Angelo. (several others also on file office)
List Slaughter plants: various has list in office
Any out-of-state dealing/hauling activity? <input checked="" type="checkbox"/> Yes <input type="checkbox"/> No Describe: from sale to Kingdom Live Stock then to slaughter
ADT requirements discussed? <input checked="" type="checkbox"/> Yes <input type="checkbox"/> No



pennsylvania
DEPARTMENT OF AGRICULTURE

BUREAU OF ANIMAL HEALTH & DIAGNOSTIC SERVICES

DEALER / HAULER INSPECTION FORM

PREMISES / VEHICLE INSPECTION:

Licensee premises appears to be in sanitary condition:	<input checked="" type="checkbox"/> Yes <input type="checkbox"/> No <input type="checkbox"/> NA
Vehicles used for animal transportation appear to be in sanitary condition:	<input checked="" type="checkbox"/> Yes <input type="checkbox"/> No <input type="checkbox"/> NA
Vehicles used for animal transportation are:	Cleaned/scraped <input checked="" type="checkbox"/> Disinfected
How often are vehicles: Cleaned:	Disinfected: goods wash Disinfectant used:

DEAD ANIMAL DISPOSAL:

Dead animals are disposed of in accordance with PA Act 1996-100 sec. 2352:	<input checked="" type="checkbox"/> Yes <input type="checkbox"/> No <input type="checkbox"/> NA
Describe disposal methods:	<input type="checkbox"/> Burial <input checked="" type="checkbox"/> Compost <input type="checkbox"/> Incinerator <input type="checkbox"/> Rendering <input type="checkbox"/> Other
If currently using a compost pile:	
1. Are there any exposed animal parts? <input type="checkbox"/> Yes <input checked="" type="checkbox"/> No	
2. Is there any leachate? <input type="checkbox"/> Yes <input checked="" type="checkbox"/> No	
3. Temperature of pile:	

COMMENTS:

(New for 2019) Would hauler be willing to be placed on an emergency contact list indicating willingness to be contacted to help in the event of an emergency involving domestic animals when hauling is needed (such as an accident or other emergency)?
Yes ___ (If yes, please notify Dr. Weiss) No ___

The PA Dealer/Hauler requirements were explained to me and I received a copy of the Domestic Animal Law, (Act of July 11, 1996 (P.L. 561, No. 100) (3 Pa.C.S.A. §§ 2301 - 2389) Subchapter D, DEALERS, AGENTS AND HAULERS OF DOMESTIC ANIMALS OR DEAD DOMESTIC ANIMALS, with definitions, and Subchapter H, Administrative Provision on 6/16/21 (date) and I understand the requirements outlined in the law.

Dealer/Hauler/Agent Signature: [Signature] Printed Name & Title: [Signature]
Inspector Signature: [Signature] Printed Name & Title: Jennifer Hartlieb



pennsylvania

DEPARTMENT OF AGRICULTURE

Bureau of Animal Health and Diagnostic Services

2301 North Cameron Street

Harrisburg, PA 17110-9408

Telephone No: 717-783-9550

Fax No: 717-787-1868

DEAD ANIMAL COMPLAINT INVESTIGATION REPORT

DATE OF COMPLAINT: 7/6/21 TIME: 8 AM REGION: 7 COUNTY: Berks

NATURE OF COMPLAINT: dead goat lying along fence line in wooded part
of 233 Gunhart Rd. property

OWNER/CARETAKER (PERSON RESPONSIBLE): Ephraim Stoltzfus / Kingdom Live Stock

ADDRESS: 233 Gunhart Rd. Mohnton, PA TELEPHONE NO: _____

DATE OF INVESTIGATION: 7/6/21 TIME: 12:23 TOWNSHIP: _____

FINDINGS: There is a dead goat lying on the property of 233 Gunhart Rd.
Mohnton, PA. along the fence to the neighboring property

RE-INSPECTION DATE: 7/8/2021 TIME: 10:00 AM

FINDINGS: The dead goat has been removed and composted

I am the owner/caretaker of the dead animals described above. I have received a copy of the applicable sections of the Domestic Animal Law (Act of July 11, 1996 (P.L. 561, No. 100) 3 Pa.C.S.A. Subchapter E, DISPOSAL OF DEAD DOMESTIC (§§ 2351-2356) and Subchapter H, Administrative Proceedings. I understand the Act.

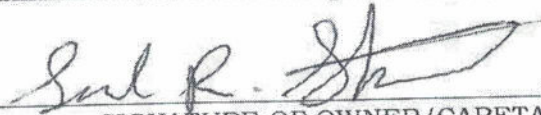
SIGNATURE OF OWNER/CARETAKER

DATE

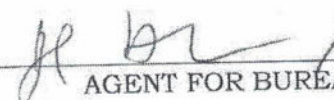
 / Jennifer Haines
AGENT FOR BUREAU OF ANIMAL HEALTH

7/8/21
DATE

PERSON MAKING DEAD ANIMAL COMPLAINT

NAME OF PERSON MAKING THE COMPLAINT: _____

ADDRESS: _____

TELEPHONE NO: _____

DATE OF COMPLAINT: _____ TIME: _____

REGION: _____ COUNTY: _____

OWNER/CARETAKER (PERSON
RESPONSIBLE) _____

ADDRESS OR LOCATION OF DEAD ANIMAL _____

AGENT FOR BUREAU OF ANIMAL HEALTH

DATE